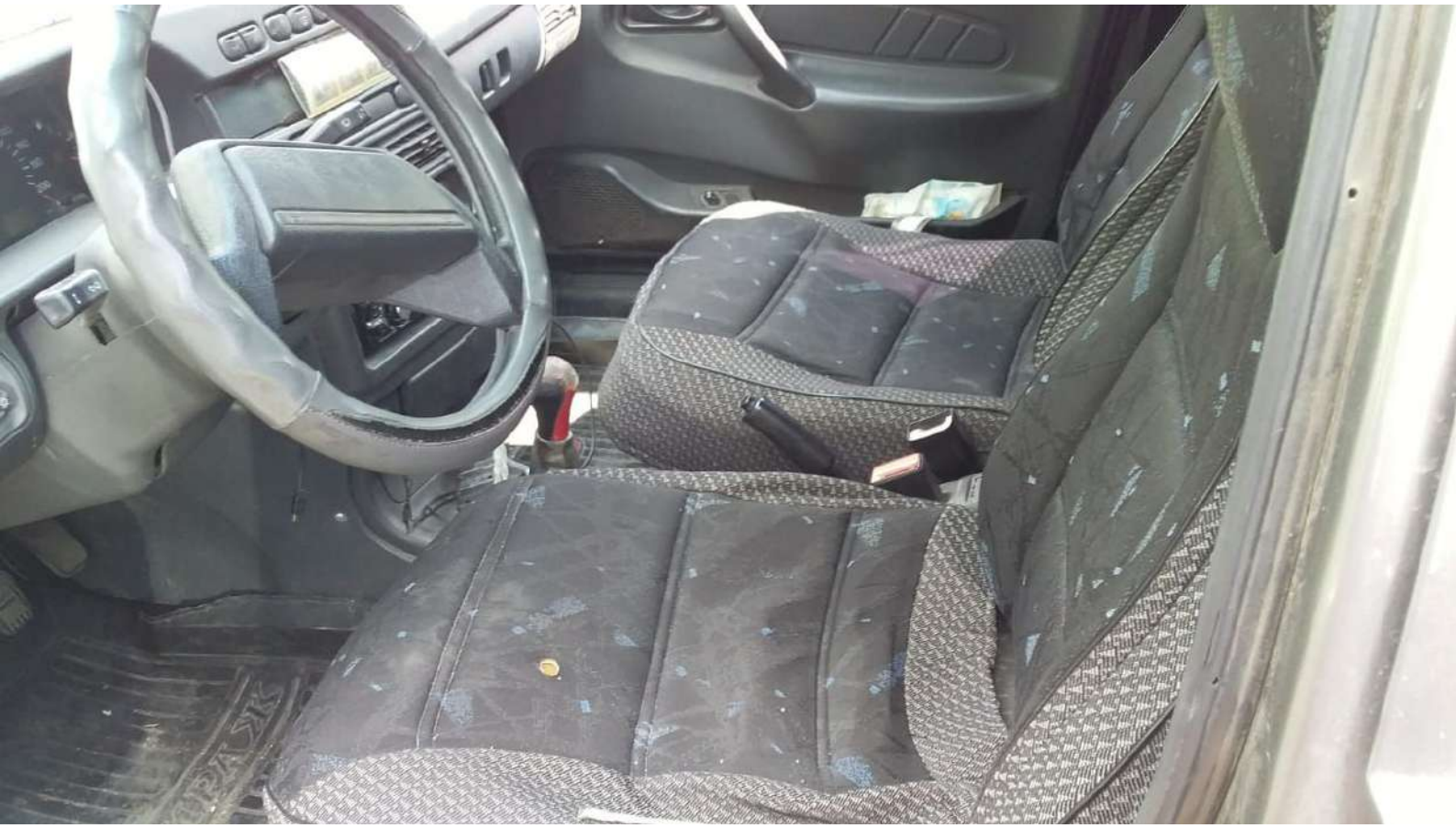

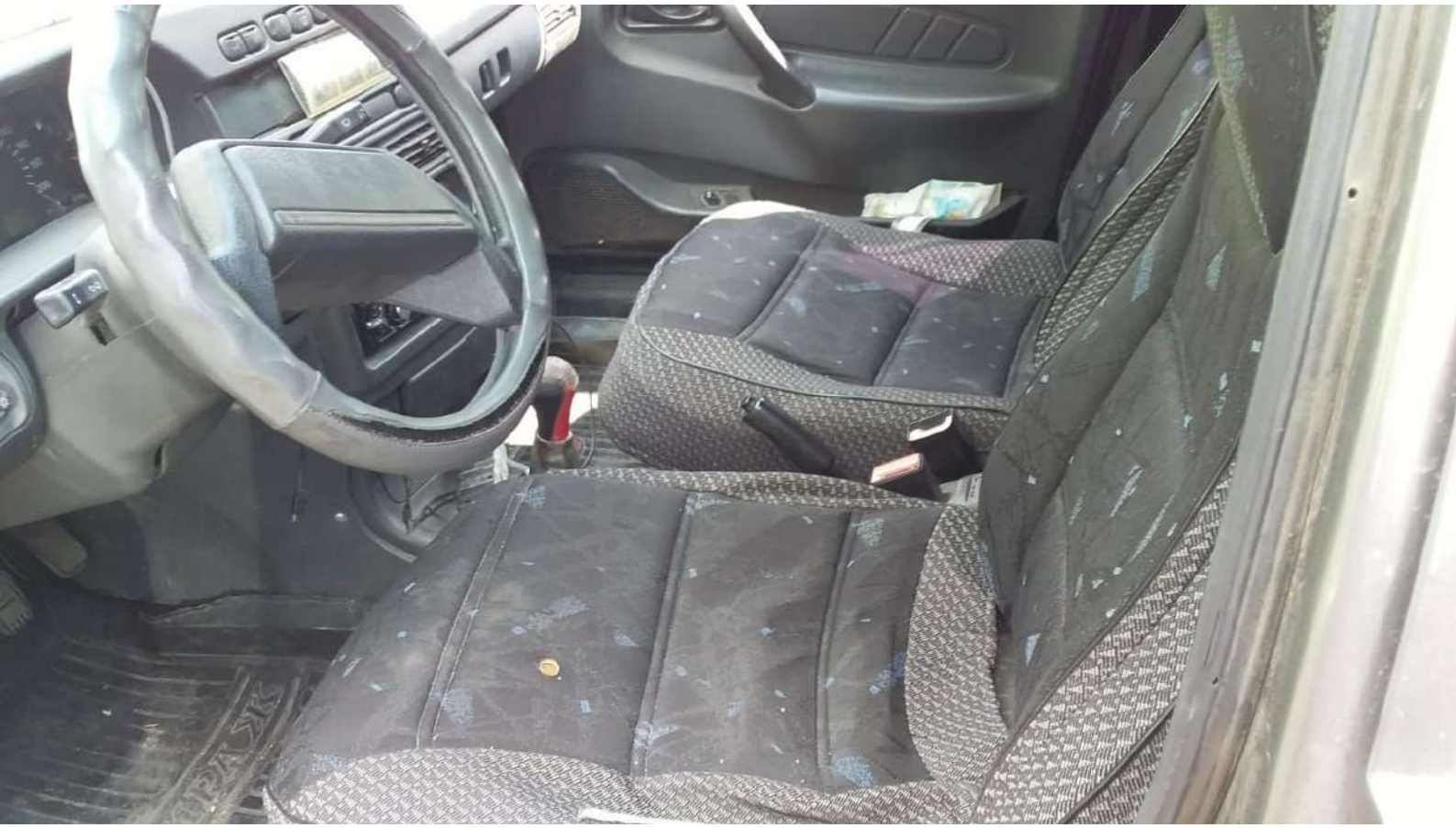

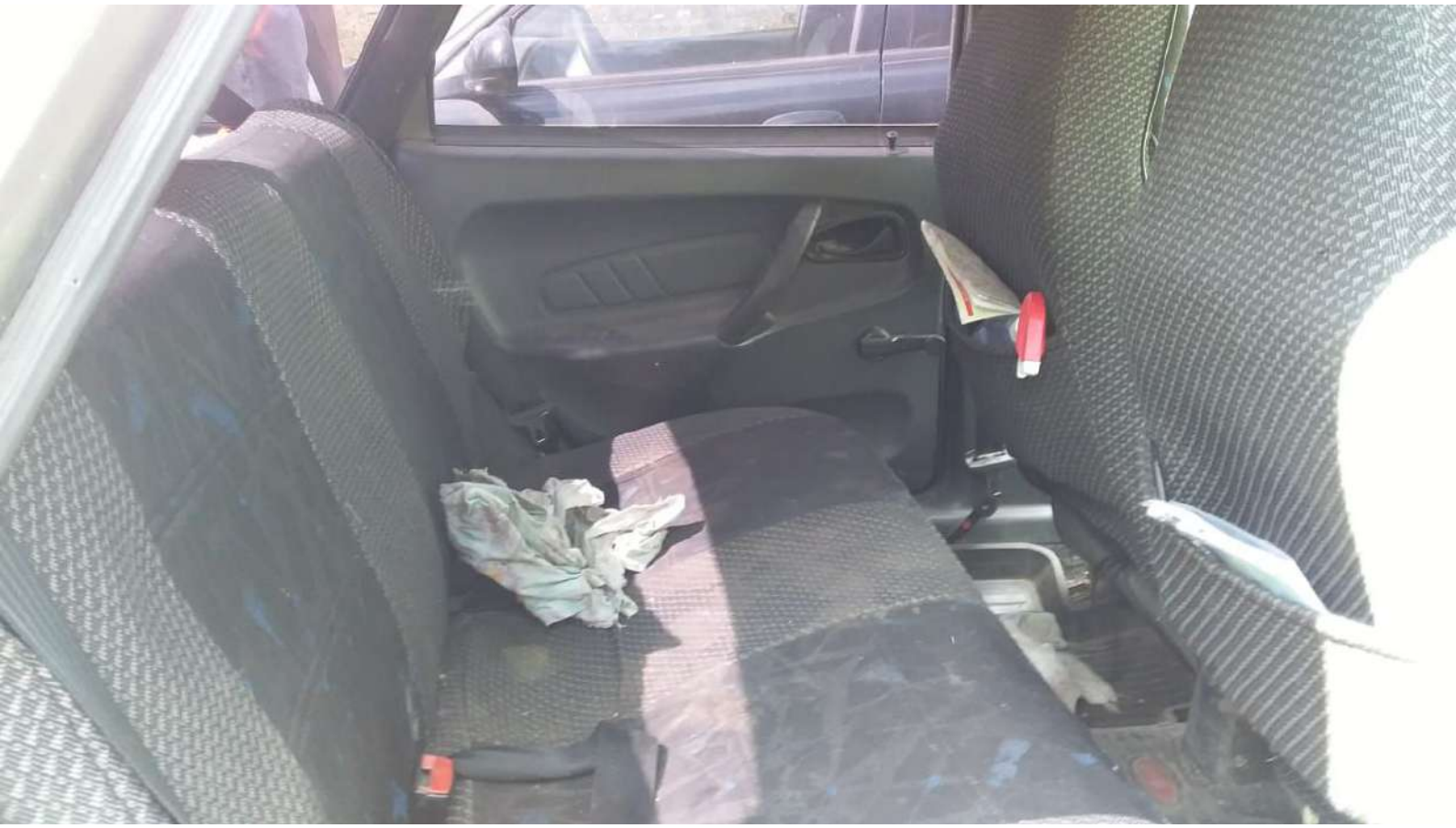

LADA
К 804 ХЕ 96
RUS